

**FRIENDLY CHEVROLET CO**  
**2754 N STEMMONS FWY**  
**DALLAS, TX 75207-2213**  
**214-920-1900**

DEAL# 84280  
 CUST# 1018830

SOLD TO POLK COUNTY OF TEXAS

ADDRESS 602 CHURCH ST STE 108  
 LIVINGSTON TX 77351  
 936-433-5370

YEAR	MAKE	MODEL	NEW OR USED	VIN
2024	CHEVROLET	Silverado 1500	NEW	1GCPDBEK0R2109365
SALESMAN JESUS RAMIREZ			KEY NOS.	
GROUP		DESCRIPTION	PRICE	
		N/A	N/A	
LIENHOLDER : CASH DEAL				

DESCRIPTION OF TRADE IN #1			
YEAR	MAKE	BODY COLOR	MODEL
N/A	N/A	N/A	N/A
VIN N/A			MILEAGE N/A
DESCRIPTION OF TRADE IN #2			
YEAR	MAKE	BODY COLOR	MODEL
N/A	N/A	N/A	N/A
VIN N/A			MILEAGE N/A

DATE	INVOICE NO.	STOCK NO.	
10/13/2023	10D60933602	RZ109365	
DESCRIPTION	COST	ACCT NO.	SALE
VEHICLE PRICE			49645.00
N/A			N/A
N/A			N/A
N/A			N/A
N/A			N/A
N/A			N/A
N/A			N/A
N/A			N/A
SAFETY INSPECTION FEE			23.75
N/A			N/A
N/A			N/A
N/A			N/A
N/A			N/A
BUYERS TAG			5.00
N/A			N/A
N/A			N/A
DOCUMENTATION FEE			150.00
N/A			N/A
TOTAL CASH PRICE			49823.75
CUSTOMER DEPOSITS			N/A
VEHICLE ACCOUNTS RECEIVABLE - COD			N/A
USED CAR ALLOWANCE			N/A
VEHICLE LIEN PAYOFF			N/A
TOTAL			N/A
FINANCE CO. RECEIVABLE			49823.75
CASH DEAL			
DESCRIPTION	STOCK NO.		
	N/A		

2024 SILVERADO 1500 CREW CUSTOM 4WD	GENERAL MOTORS LLC
GAZ SUMMIT WHITE /L4G	
H0U JET BLACK	RENAISSANCE CENTER
ORDER NO. CTHQXJ/TRE STOCK NO.	DETROIT MI 48243-1114
VIN 1GC PDBE K0 RZ109365	VEHICLE INVOICE 10D60933602
*****9151*****13*073545	
MODEL & FACTORY OPTIONS MSRP	RETAIL - STOCK
CK10543 SILVERADO 1500 CREW CUSTO 49300.00	INVOICE 08/01/23
C5W GVWR: 7,000 LBS. (3,175 KG) N/C	SHIPPED 07/28/23
FE9 50-STATE EMISSIONS N/C	EXP I/T 08/14/23
G06 REAR AXLE: 3.42 RATIO N/C	INT COM 08/14/23
L3B ENGINE: TURBOMAX N/C	PRC EFF 07/28/23
MFC TRANSMISSION: 8-SPEED AUTO N/C	KEYS XXXXX XXXXX
NZP 20" BRIGHT SILVER PAINTED N/C	WFP-S MTH OPT-2
ALUMINUM WHEELS	BANK: GM FINANCIA
PCX CUSTOM CONVENIENCE PACKAGE N/C	CHG-TO 07-354
PDX CUSTOM VALUE PACKAGE N/C	
R7N CREDIT - NOT EQUIPPED WITH 50.00-	SHIP WT: 4941
STEERING COLUMN LOCK	HP: 21.1
1SZ TURBOMAX ENGINE CREDIT 1500.00-	GVWR: 7000
	GAWR.FT: 3800
	GAWR.RR: 3800
	EMPLOY: 45849.85
	SUPPLR: 47668.80
	NTR: 1/2
	EMPINC: 2713.40
	SUPINC: 894.45

FAW  
318226

TOTAL MODEL & OPTIONS	47750.00
DESTINATION CHARGE	1895.00
DEALER IMR CONTRIBUTION	
LMA GROUP CONTRIBUTION	

TOTAL	49645.00
MEMO: TOTAL LESS HOLDBACK AND	
APPROX WHOLESALE FINANCE CREDIT	45856.00

\*\*\*\*\*  
 INVOICE DOES NOT REFLECT DEALER'S ULTIMATE COST BECAUSE OF MANUFACTURER  
 REBATES, ALLOWANCES, INCENTIVES, HOLDBACK, FINANCE CREDIT AND RETURN TO  
 DEALER OF ADVERTISING MONIES, ALL OF WHICH MAY APPLY TO VEHICLE.  
 \*\*\*\*\*

FRIENDLY CHEVROLET, LTD.

Livingston, Tenn.

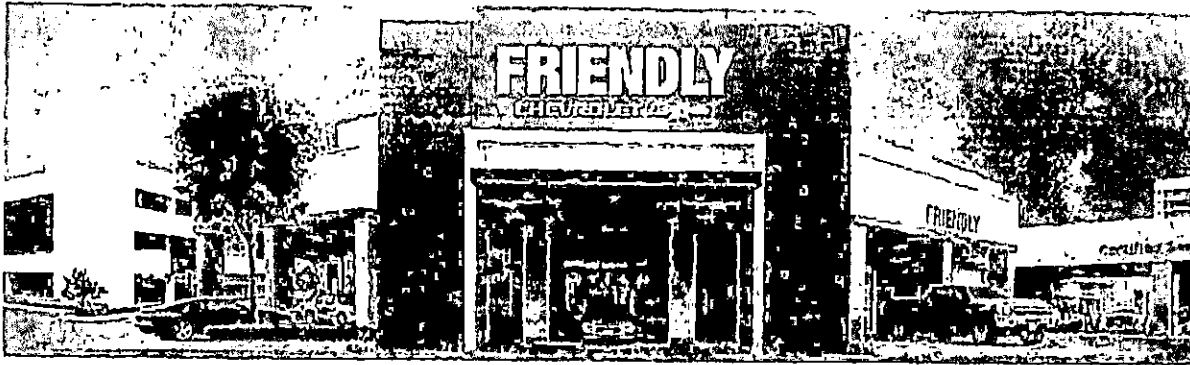

**DEALERSHIP:**

Name of dealership: Friendly Chevrolet

Address of dealership: 2754 N Stemmons Fwy Dallas, Tx 75207

**Accounting**

Contact person in the office: CHRISTINE ESQUIBEL

Phoner number: 214-920-1905

Fax Number: 214-920-1937

Email Address: cesquibel@friendlychevy.com

**Banking:**

Bank's Name: Frost Bank

Bank Address: 100 W Houston street San Antonio, Tx 78205

Bank Routing Number: 114000093

Bank Account Number: 980035262



2754 N Stemmons Freeway Dallas, Texas 75207 (214)920-1900 [www.friendlychevy.com](http://www.friendlychevy.com)